

TRANSCRIPTION OF PAUL SIMONON'S BASSLINE TO "SHOULD I STAY OR SHOULD I GO" by THE CLASH

A

B

by **PAUL WOLFE**
www.how-to-play-bass.com

TRANSCRIPTION TO SHOULD I STAY OR SHOULD I GO

The transcription lays out like this:

Section A: Intro 0.10

Section B: Verse 1 0.15

Section C: Verse 2 0.40

Section D - Chorus/Double Time 1.08

Section E - Verse 1.28

Section F - Vocal Ad Lib 1.58

Section G: Chorus /Double Time - 2.23

Section H: Chorus 2.42

The transcription is presented in notation only, and then notation with bass tab. Tabbed positions marked out are where I'd probably play it... but you may want to experiment depending on your fingering system, hand size and scale of your bass.

SHOULD I STAY OR SHOULD I GO

A

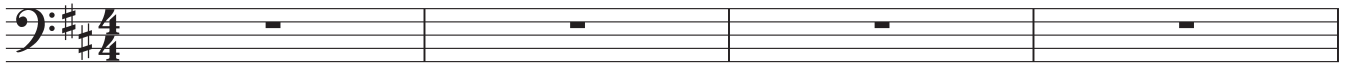

B

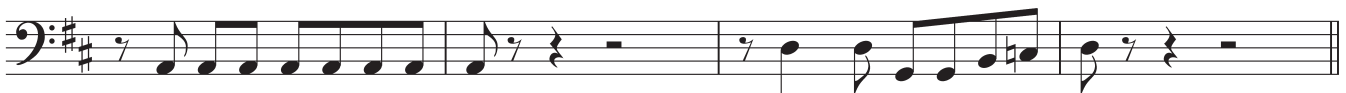
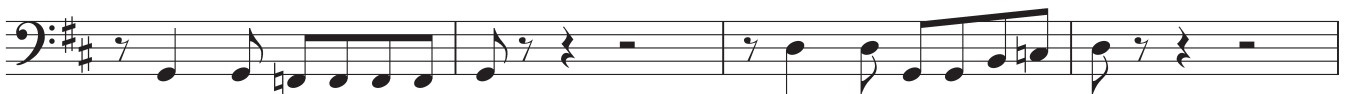
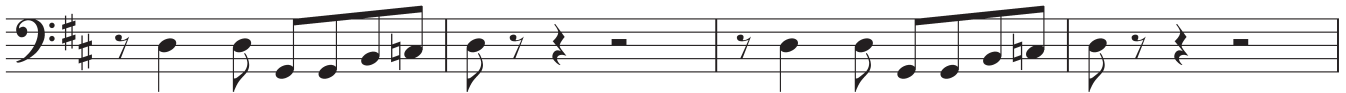

C

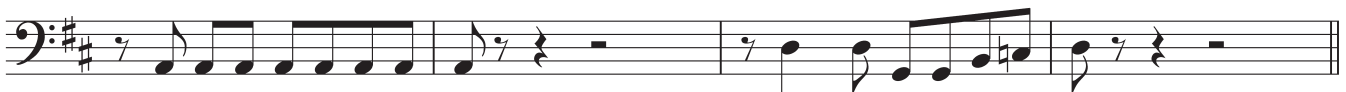
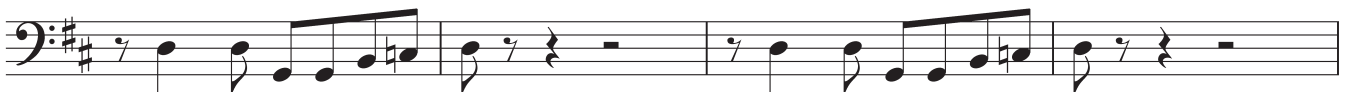

D

E

F

G

One staff of bass notation for chord G, containing four measures. The first two measures feature eighth-note patterns, and the last two feature sixteenth-note triplets.

A

B

C

D

E

ABOUT THE AUTHOR

Paul Wolfe has been playing since he was 15...which is wayyyyy too long.

He is based in London in the UK where he runs one of the most sought after cover bands for weddings, corporate parties, charity balls and events.

Paul also runs a how to play bass website focusing on beginners. Paul's teaching philosophy is song based rather than scale based - as most private teachers seem to be. Paul is the author of Bass Hannon Volume 1 and Deliberate Practice: How To Make Constant And Consistent Progress In Your Bass Playing.